04/13/2024

The 15 most outstanding hotels in the United States, Canada and the Caribbean in 2024

Jiffy Lube Signature Service®
Jiffy Lube

PROMOTED CONTENT

Crypto Millionaire Predicts "This Coin Will 100x By 19 May 2024"

Copy My Crypto

Chelsea Clinton's House Shocks The Whole World, The Proof In Pics

Daily Finance Stories

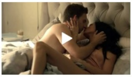

Meghan Did Not Intend For Anyone To See This Controversial Video

Instant Hub

Chrissy Metz Is So Skinny Now And She Looks Like A Model

Financialadvisorheroes

the

ira

04.08
o voluntario

14.86
ulado

ch
save

g-
res
per…

Playas

The 15 most outstanding hotels in the United States, Canada and the Caribbean in 2024

Diamonds Direct
Your love. Our passion.
20% Off Engagement Rings
Diamonds Direct Charleston

North America and the Caribbean are regions that offer an impressive diversity of tourist destinations. That is why today, we will explore some of the best hotels in the United States, Canada and the Caribbean in the year 2024.
These hotels stand out for their luxury, comfort and first-class services, offering unique experiences for all types of travelers. From beach resorts to mountain retreats and urban accommodations, these establishments promise unforgettable experiences set against a backdrop of exceptional beauty and hospitality.

1. 1 Hotel Hanalei Bay – Kauai, Hawaii

Do More with Viator

With free cancellation and flexible booking options, Viator makes travel planning a breeze

viator.com/

Book Now

Kauaui's 1 Hotel Hanalei Bay has all the ingredients for a truly magical Hawaiian getaway: a swimmable beach right across the street, a legendary surf break within walking distance, a stunning main pool (and a stylish adults-only pool) , great bars and restaurants, a pretty town nearby to explore and easy access to great hiking trails.

But what makes this hotel really stand out in an archipelago dotted with luxurious beachfront resorts is that it's also a legitimate wellness destination, with cutting-edge medi-spa offerings as well as serious

nteen
here all

CHAELG vacío
fest
M

t Flow
to see
izatio...

ntoni, a
l after

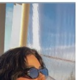

fitness and mind/body programs.

Do More with Viator

With free cancellation and flexible booking options, Viator makes travel planning a breeze

viator.com/

Book Now

The rooms are a study in neutral tones: sand walls, reclaimed teak ceilings, and furniture with rope and cane details. Plants live in woven pots and stag ferns are hung on the walls, dried grass skirts are hung as works of art, bathroom walls are clad in lava stone and the island's seafaring history appears. in the most subtle way: shells that almost look like fishing nets or a conch displayed on a shelf.

Service is casual but professional, and everyone, from the concierge to the person helping you get settled in at the pool, is incredibly friendly and happy to share their favorite spots on the island with you.

As for the Bamford Wellness Spa, the treatments are transcendental. Among the most notable are those that incorporate Hawaiian medicinal plants such as kava and noni, massages on a quartz bed and floats in the sensory deprivation tank, where you lose track of time and space in the best way possible: A single 60-minute session can be equivalent to four hours of REM sleep.

2. The Arizona Biltmore – Phoenix

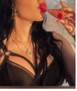

ol León
ini?

l of

eights...

Will
4"

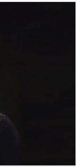

RIES
ouse
World,

Lives
t Till

ono Is

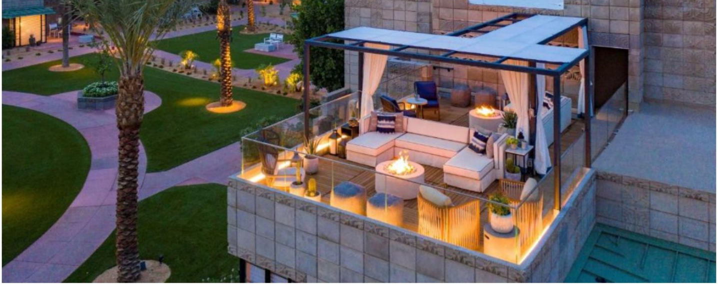

For a hotel with more than 700 rooms, each of them is classic luxury without falling into coldness or uniformity.

Plush beds, desert landscape artwork, and ceramic bulb lamps everywhere make the room feel Southwestern-themed and chic enough for a Waldorf.

For a resort where you will be most of the time, the food has to be up to par. McArthur's serves up trusted American classics, while Renata's Hearth, with its smoke-inspired menu, is the ideal place to dress up and dine after a long day in the sun.

You can come here just for the spa, where they are dedicated to astrology, crystals and the opening of the chakras, with massages and body treatments much more interesting than the usual ones.

It's no surprise there are plenty of families here thanks to family-friendly features like connecting rooms, kids-only activities and areas, and the ease with which parents can sneak off in turns to a yoga or pickleball class.

That said, no matter how good the spa treatments are, nothing can dispel stress like going down the water slides; Don't consider them just for kids.

3. The Breakers Palm Beach – Florida

For the better part of a century, Palm Beach has been a winter magnet for those drawn to a luxurious beachfront getaway. And, without a doubt, the most recognizable element of that pull is The Breakers, a 534-room beachside hotel that presents itself less like a resort and more like a palace.

The majestic narrative is due in part to the grand architecture that emulates 15th-century Italian villas, including gilded and frescoed ceilings hand-painted by Florentine artisans. But if you think The Breakers is stuck in the past, look no further than its $30 million annual reinvestment fund, which has made way for contemporary additions like HMF, a lively lounge named after the property's founder , railroad and oil magnate Henry Morrison Flagler, and who serves sexy cocktails.

The Breakers showcases its Florida atmosphere with a seaside area that houses four crystal-clear pools, a private beach and enough palm trees to populate a rainforest.

The rooms, marked by neutral tones that deliberately play second fiddle to views of the turquoise blue ocean or green gardens, live up to the resort's comfortable sophistication, with linens as decadent as the legendary Sunday brunch.

4. Cipriani House – New York

CASA CIPRIANI

This New York hotel is owned by Cipriani, so it's luxury to the max, but in the Italian way of effortless elegance. Picture it: presidential suites with cashmere-covered walls by Loro Piana Interiors; That's the kind of luxurious detail you'll find in every corner of the rooms at Casa Cipriani. The bed sheets are from the 150-year-old luxury house Rivolta Carmignani, based in Macherio, just outside Milan. Before checking in, guests can choose between Italian cotton or Italian linen. It's hard not to fall completely under the hotel's spell from the moment you enter your room or suite.

Maybe it's the Art Deco lamps or the artwork on the wall. Maybe it's the jazz playing softly in the background, or the way the setting sun hits the lacquered furniture and shiny brass knobs. But perhaps the most notable thing about the rooms at Casa Cipriani are their private terraces. The large private terraces.

Be sure to request a room with a river view, because there's nothing like it in the city: Next to the hotel, the Staten Island Ferry runs in and out of Whitehall Terminal; Further ahead is Governor's Island and, beyond that, Brooklyn. To the right, the Statue of Liberty.

However, there are also so many things inside Casa Cipriani that no one would blame you if you spent your entire stay in its facilities: the Club restaurant, the Jazz Café, the Pickering Room, the Promenade Bar and the Living Room. Additionally, the hotel's service is attentive but not intrusive. They really make you feel like you are the most important person in the room.

5. The Charleston Place – South Carolina

130
CHARLESTON PLACE
130

Since its opening in 1986, Charleston Place has garnered praise for its architectural sleight of hand. Hidden behind a row of tiny, colorful 19th-century storefronts lies the Holy City's largest hotel: a 434-room monster, with the upper floors deliberately set back to make them invisible from the street, preserving the city's intimate scale. .

On the ground floor, friendly receptionists open the double glass doors and lead you into gleaming marble hallways lined with luxury boutiques and galleries, culminating in a grand central lobby.

The locals know it well: Here they relax on the weekends after church, listening to live music before heading to the Palmetto Café for their great brunch; or dress up for special occasion dinners at the hotel's award-winning Charleston Grill.

Over the decades the hotel has built an excellent reputation, first as a property of the Orient Express and then as part of the Belmond Collection, but is now proud to be locally owned.

Charleston resident Ben Navarro, billionaire and visionary of Beemok Hospitality Collection, made headlines in late 2021 when he purchased the hotel and launched a no-expense-spared restoration and rejuvenation of what was already a beloved Charleston icon.

Superior rooms reach enviable heights by Charleston standards, with views of the sparkling harbor beyond, just one of the reasons this hotel rises above its peers.

6. Chateau Marmont – Los Angeles

Whether you're peering over your sunglasses at the infamous palm-fringed pool or sipping bubbles at the lobby bar, you'll find reminders on the menus that photos aren't allowed in public spaces.

The design, with 1920s tiles, a full kitchen and a Deco-era pink bathroom, explained how so many celebrities have been able to make the Chateau their home for weeks, months, even years.

What you have to understand is that when you are a guest here, you have free rein. You have priority reservations in the restaurant's garden (unless Sofia Coppola books it for that night), and if you want to enjoy the pool after you leave, the staff will gladly give you access.

7. Eden Rock St Barths

It's so perfect, so chic, so glamorous, but in a simple and island-appropriate way. It's the kind of place where just being there makes you feel like the most glamorous, tanned version of yourself.

The hotel is almost completely surrounded by calm blue waters like gin bottles, ideal for a swim. There is a diving platform a short distance away, and you can take out rafts and paddle around the point, and there is a reef if you want to snorkel.

The rooms are beautiful and elegant, with a subtle Caribbean and nautical air, bright and spacious at the same time. As for the food, star chef Jean-Georges Vongerichten is in charge of the main restaurant menu, and the resort's breakfast is insane in scope and quality; Do not miss it. You can also have breakfast next to the private pool.

People are very diverse in some ways, but the common denominator is money. This place is not cheap, but it is one of the few hotels that are worth it. The environment is incomparable and the food, service and design are the best. There is no way you can go and not dream (perhaps every night) of coming back: it is that special.

8. Fairmont Hotel in Vancouver – Canada

FAIRMONT HOTEL VANCOUVER

The Fairmont Hotel Vancouver, nicknamed the City Castle, is a grand place at every turn and, in fact, has royal roots: King George VI and Queen Elizabeth (later known as the Queen Mother) were among the first visitors , and his stay marked the ceremonious opening of the hotel in 1939.

Some 80 years later, the downtown Vancouver hotel underwent an extensive five-year, $75 million renovation, and with it came Fairmont Gold, a hotel within a hotel.

Guests booking a Gold room or suite can check in on their own floor (9 or 14) and enjoy a full breakfast in the private lounge. Although you can eat very well in the city - and in the lobby, at the always lively Notch8 Restaurant and Bar -, the ease of access to afternoon tea, evening snacks or the aforementioned morning meal is appreciated, and I imagine even more so for families traveling together.

The hotel's grand, Art Deco-influenced aesthetic leans toward deep blues and bronzes, with accents of marble and velvet, a look that carries over into the rooms as well. Following the renovation, much of the building's original woodwork, crown molding and decorative built-in fireplaces were preserved, keeping the hotel's historic feel alive.

9. Farmhouse Inn – Sonoma

While it may be tempting to paint Sonoma as a sleepy, indie California wine region, the truth is that the county is just as booming, if not more so, than neighboring Napa. It features Michelin-starred restaurants, new tasting rooms and renowned hotels. But for a taste of the sweet Sonoma of yesteryear, there's no better place than Farmhouse Inn. Located near the Russian River - and a short drive from charming Healdsburg, as well as some of the region's best vineyards - this 25-room property offers an intimate and relaxed atmosphere.

It has a lovely recently renovated spa, a charming little pool and beautiful gardens, especially if you visit in late spring or early summer when the roses are in bloom. The establishment exudes a natural and simple elegance, and its values are in line with Sonoma's wine and agricultural roots.

The inn has five different room categories, all of them rustic in style; Bright and spacious, with white panelling, quilted bedding and rustic touches, such as a personal welcome message on a small chalkboard, a fireplace and comfortable padded chairs.

The Farmhouse Restaurant occupies a beautiful space – like the most elegant version of a farmhouse dining room – and offers an ever-evolving chef's tasting menu of hyper-local ingredients paired with natural produce.

All in all, Farmhouse Inn looks like a classic New England country hotel, with a reputation as a California winery.

10. Four Seasons at the Surf Club – Miami

In the quiet residential enclave of Surfside, nestled between the glitz of Miami Beach and the glitz of Bal Harbour, the Four Seasons Hotel at The Surf Club is a timeless and welcoming venue, a new take on old-school glamour.

Opened in 2017, the hotel is based on the illustrious circa-1931 beach club that hosted America's most distinguished personalities in the mid-20th century, including Gary Cooper, Winston Churchill, Frank Sinatra and Elizabeth Taylor, for parties. fashion, beach evenings and boozy nights, epic enough to enshrine the Surf Club in Florida cultural history.

Today, the beach legend continues with the resurrection of the Surf Club to its full Mediterranean Revival architectural splendor, now enveloped by a series of three 12-story glass-framed modernist towers.

In 72 of the new towers' 77 rooms and suites, glass balconies give way to soothing interiors by famed Paris-based creator Joseph Dirand, offering updated mid-century modern design studies, underscored by juxtapositions of spaces with travertine finishes, hybrid furniture with clean but curvilinear lines and tasteful golden details. The restored historic building oozes vintage glamor throughout.

11. The Greenwich – New York

rock. drink. love.
NYC INK TATTOO PIERCING
BODY ART
NYC INK
Professional Tattoos & Body Piercings
CHILI PARLOR
LUXOR
LOUNGE
SAIGON SHACK
114 MACDOUGAL ST
ESPRESSO BAR
VIETNAMESE KIT

This exquisitely designed Tribeca hotel opened in 2008, but feels like it's been a part of the city for much longer. Maybe it's because of the hotel's aesthetic textures: None of its 87 rooms, suites and penthouses look alike, all furnished by your chicest, most well-traveled uncle.

In the rooms there are Savoir beds, handmade and like clouds; in the bathrooms, Carrara marble and Moroccan tiles; in the lobby, terracotta floors inspired by those of a 14th century Italian palace; in the spa, wood that once supported a 250-year-old Japanese farm; all of this of undeniable luxury, but without pretensions.

One of the owners is actor Robert De Niro, who grew up near the hotel;

Paintings by his father, abstract expressionist Robert De Niro Sr., add color and drama to the hotel's walls (childhood photos of both Bobbys, found in some rooms, are delightful Easter eggs). Or maybe it's the service: careful and friendly, familiar in a way that's appreciated.

With its thoughtful design and hospitable spirit, the Greenwich Hotel can only echo the old Italian-American saying: When you're here, you're family.

12. Meadowood – Napa

There are many great places to stay in Napa Valley, but Meadowood has been the true heart of this region for over 60 years, and it shows. Simply put, it feels wonderful, from its 36 rooms and suites designed by world-renowned local architect Howard Bracken, to its impressive wine center that highlights the area's best vineyards, and a spa that taps into the century-old legacy of the area as a wellness destination.

The rooms and suites have an elegant barn feel. They're not at all rustic - clean lines, a sea of whites and neutrals - but the wood paneling and high beamed ceilings give them a farmhouse feel.

The cabins and suites have private porches and, although they are open and spacious, the fireplaces, bathtubs, windows and comfortable sofas make them cozy. The spa is a true attraction not to be missed. The space is relaxing, with low lighting, a large fireplace and sofas in the entrance area. The atmosphere is welcoming and a true continuation of the resort's aesthetic, with lots of neutrals and dark grays, olive tones and organic materials.

As for restaurants, there is the Terrace Café - open-air and open only to resort guests and club members - which serves light local food. The menu is seasonally inspired, based on local produce and has excellent vegetarian options, as well as, not surprisingly, a stellar wine list.

As in most places in this wildfire-prone part of the state, landscaping is limited to native or drought-tolerant plants that don't need much water. The resort leans toward local sourcing (wine, food, spa ingredients) and local hiring.

The staff is warm, helpful and knowledgeable. The quality of service is high, but not so formal and demanding; It may be Napa, but this is California after all.

13. Round Hill Hotel and Villas – Montego Bay, Jamaica

It's easy to imagine that very little has changed in this 1950s resort since John F. Kennedy escaped to Cottage 25 to write his inaugural address and Oscar Hammerstein wrote The Sound of Music while enjoying the stunning ocean views.

The green-striped awnings shading the spacious terraces and the cream-coloured paneling of the interiors offset by dark wood, along with the tea and sandwiches served at four o'clock each afternoon, add to that feeling of being trapped. in the time.

The fact that Ralph Lauren has had an important role in the design in recent years is no surprise, since in every corner there is a pretentious and fun air, like in the bar, with its deep benches upholstered in nautical stripes and White sheets and photos of past guests, like Warren Beatty, cover the walls.

14. Thompson Seattle

With an angular glass exterior by local firm Olson Kundig and pleasant modern furnishings throughout, the hotel has quickly earned a reputation as the most elegant in Seattle.

A floating staircase separates the lobby from the inviting all-day restaurant Conversation Kitchen & Bar, signaling that this is a hotel for design buffs who read Dwell and feast on Leuchtturm1917 notebooks and mid-century chairs.

For floor-to-ceiling windows on the west side of the building that make you feel like you're floating over Puget Sound, choose a room with an ocean view. It may cost over $100 extra, but it's a stunning effect you won't want to miss. All rooms are decorated with elegance and discretion, with dark woods, navy blue details and regal striped duvets. In addition to the priority service that comes with booking a penthouse, the suites feature spacious kitchens and lots of attractive details, from the record player and wine bar to local art and band posters.

On warm evenings, crowds of locals head to the rooftop bar, The Nest, to share a vodka and Courvoisier punch served from copper flamingos or to sample locally-brewed beers. If The Nest is full, you can grab one of the elegant stools at Conversation, a nice restaurant that makes great cocktails.

With an uncanny ability to remember every guest who books one of the hotel's 152 rooms, the concierge staff always offers top-notch dining recommendations and offers to make reservations. Between the epic design details, the dizzying views, and the dangerous amount of good drinks flowing from its two bars, the Thompson offers one of the most charming stays in Seattle.

15. White Elephant Nantucket

Nantucket's hotel scene has grown quite a bit in recent years, with exciting new boutique offerings (Faraway, Life House) making waves and attracting younger, trend-setting travelers to the Brahmin Island like never before.

But the most reputable hotel is one of the oldest: the harborside White Elephant, a historic country house inn that masters classic New England elegance while staying up-to-date.

The resort just celebrated its centenary with a comprehensive renovation of the 54-room, 11-cabin hotel, including a new artist-in-residence program and spacious interiors that pay homage to the island's seafaring and basket-weaving traditions. Cerulean fabrics, elephant-head brass knockers, wood and leather armchairs, and marble details complement the ocean and white cups beyond the window (or the spacious seating area and balcony, if you choose). a suite).

The serene garden and Brant Point Grill make up perhaps the most spacious beachfront dining area on the island, perfect for a hearty lobster breakfast, or a perfectly balanced cocktail and bar tapa if you're just visiting to watch the sailboats and ferries passing by. And all just steps (or about a three-minute bike ride) from the city's cobblestones, climbing roses, and summer crowds—something you can't beat on this historic and beloved island.

Source: www.purosviajes.com/los-15-hoteles-mas-destacados-en-estados-unidos-canada-y-el-caribe-en-el-2024/