Where to Go in 2024

The 25 most exciting places around the world to visit next

BY MATT KEPNES

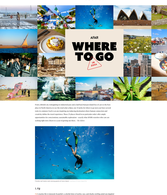

Every calendar year, magazines, newspapers, and websites release their lists of the best places to visit in the coming year. Some of these lists are based on data, but most are the result of a few writers and editors sitting around a table and debating. Travel Tales Blog has been doing this for years, and we've been pretty good at it. Our 2023 list included Albania, Kosovo, and Montenegro—and we're the only ones who knew about them in advance.

Our 2024 list is the best one we've ever made. Here's why:

1. Fiji

Fiji is a tropical island paradise, a collection of islands in the southern Pacific Ocean that's home to just under 1 million people. The capital city is Suva, on the island of Viti Levu, and it's the country's economic center as well as a transportation hub. Most people who visit Fiji, though, head to the beaches and resorts on the smaller islands.

Fiji is the best for: Beaches and relaxation

2. Sydney

Sydney is the largest city in Australia, with a population of more than 5 million people. It's the country's most cosmopolitan city, with a diverse population and a thriving arts scene. Sydney is also home to the Sydney Opera House, one of the most famous buildings in the world, and the Sydney Harbour Bridge, which offers stunning views of the city skyline.

Sydney is the best for: Culture and iconic landmarks

3. Yangon

Yangon is the largest city in Myanmar (also known as Burma), with a population of over 5 million. It's a fascinating place to visit, with a mix of colonial-era buildings, modern skyscrapers, and ancient temples. The Shwedagon Pagoda is the most famous landmark in Yangon, and it's one of the most sacred Buddhist sites in the world.

Yangon is the best for: Culture and history

4. Rio Grande do Norte, Brazil

Rio Grande do Norte is a state in northeastern Brazil, with a population of around 3.5 million people. The capital city is Natal, and it's a popular destination for beach lovers. The state is also home to the Jericoacoara National Park, which is famous for its sand dunes and lagoons.

Rio Grande do Norte is the best for: Beaches and outdoor activities

5. Kyoto

Kyoto is the ancient imperial capital of Japan, and it's home to more than 1,600 Buddhist temples and 400 Shinto shrines. It's also a center of traditional Japanese culture, with geishas, tea ceremonies, and kabuki theater. Kyoto is a beautiful city to explore on foot, and it's especially stunning in the spring when the cherry blossoms are in bloom.

Kyoto is the best for: Culture and history

6. Kansas City, Missouri

Kansas City is the largest city in Missouri, with a population of around 500,000 people. It's known for its barbecue, its jazz music, and its fountains. The city has more than 200 fountains, more than any other city in the world except Rome.

Kansas City is the best for: Barbecue and jazz

7. Montreal, Quebec

Montreal is the largest city in Quebec, Canada, with a population of around 4 million people. It's a bilingual city, with both English and French widely spoken. Montreal is known for its festivals, its nightlife, and its delicious food. The city is also home to the Montreal Jazz Festival, which is one of the largest jazz festivals in the world.

Montreal is the best for: Festivals and nightlife

8. Lagos

Lagos is the largest city in Nigeria, with a population of over 20 million people. It's a vibrant and chaotic city, with a mix of modern skyscrapers and traditional markets. Lagos is also home to a thriving arts scene, with many galleries, museums, and theaters. The city can be overwhelming at times, but it's also a fascinating place to visit.

Lagos is the best for: Culture and nightlife

9. Bhutan

Bhutan is a small, landlocked country in the Himalayas between India and China. It's known for its stunning mountain scenery, its Buddhist culture, and its commitment to Gross National Happiness. Bhutan is a relatively expensive country to visit, but it's worth it for the unique experience.

Bhutan is the best for: Culture and scenery

10. Philadelphia

Philadelphia is the largest city in Pennsylvania, with a population of around 1.5 million people. It's a historic city, with many important sites related to the American Revolution, including Independence Hall and the Liberty Bell. Philadelphia is also known for its cheesesteaks, its sports teams, and its vibrant arts scene.

Philadelphia is the best for: History and food

11. Dubai

Dubai is a city in the United Arab Emirates that's known for its luxury, its extravagance, and its ambition. The city is home to some of the tallest buildings in the world, including the Burj Khalifa, as well as many other impressive feats of engineering and architecture. Dubai is also a major shopping destination, with many malls and souks.

Dubai is the best for: Luxury and shopping

12. Kenya

Kenya is a country in East Africa that's known for its wildlife, its landscapes, and its diverse culture. The country is home to many national parks and reserves, including the Maasai Mara National Reserve, where you can see the Big Five (lion, leopard, rhinoceros, elephant, and buffalo) in their natural habitat. Kenya is also home to the Maasai people, who are known for their colorful clothing and traditional way of life.

Kenya is the best for: Wildlife and culture

13. Los Angeles

Los Angeles is the largest city in California and the second-largest city in the United States, with a population of around 4 million people. It's known for its entertainment industry, its beaches, and its diverse culture. Los Angeles is a sprawling city, and it can be difficult to get around without a car. However, there are many public transportation options available, including buses, trains, and subways.

Los Angeles is the best for: Entertainment and beaches

14. Nashville, Tennessee

Nashville is the capital city of Tennessee, with a population of around 700,000 people. It's known as the "Music City" because of its rich history in country music. Nashville is home to the Grand Ole Opry, the Ryman Auditorium, and many other music venues. The city also has a vibrant food scene, with many delicious restaurants serving Southern cuisine.

Nashville is the best for: Music and food

15. Vancouver

Vancouver is a city in British Columbia, Canada, with a population of around 2.5 million people. It's known for its beautiful scenery, its mild climate, and its outdoor activities. Vancouver is surrounded by mountains and the ocean, and it's a great place to go hiking, biking, skiing, or sailing.

Vancouver is the best for: Outdoor activities and scenery

16. Beijing, China

Beijing is the capital city of China, with a population of around 21 million people. It's a historic city, with many important sites related to Chinese history and culture, including the Forbidden City, the Great Wall of China, and the Temple of Heaven. Beijing is also a modern city, with many skyscrapers, shopping malls, and restaurants.

Beijing is the best for: History and culture

17. Fiji

Fiji is a tropical island paradise, a collection of islands in the southern Pacific Ocean that's home to just under 1 million people. The capital city is Suva, on the island of Viti Levu, and it's the country's economic center as well as a transportation hub. Most people who visit Fiji, though, head to the beaches and resorts on the smaller islands.

Fiji is the best for: Beaches and relaxation

18. Sydney

Sydney is the largest city in Australia, with a population of more than 5 million people. It's the country's most cosmopolitan city, with a diverse population and a thriving arts scene. Sydney is also home to the Sydney Opera House, one of the most famous buildings in the world, and the Sydney Harbour Bridge, which offers stunning views of the city skyline.

Sydney is the best for: Culture and iconic landmarks

19. Yangon

Yangon is the largest city in Myanmar (also known as Burma), with a population of over 5 million people. It's a fascinating place to visit, with a mix of colonial-era buildings, modern skyscrapers, and ancient temples. The Shwedagon Pagoda is the most famous landmark in Yangon, and it's one of the most sacred Buddhist sites in the world.

Yangon is the best for: Culture and history

20. Rio Grande do Norte, Brazil

Rio Grande do Norte is a state in northeastern Brazil, with a population of around 3.5 million people. The capital city is Natal, and it's a popular destination for beach lovers. The state is also home to the Jericoacoara National Park, which is famous for its sand dunes and lagoons.

Rio Grande do Norte is the best for: Beaches and outdoor activities

Travel Tales Blog